

K. Jay

SRIBALAJI NAGAR (PART II)

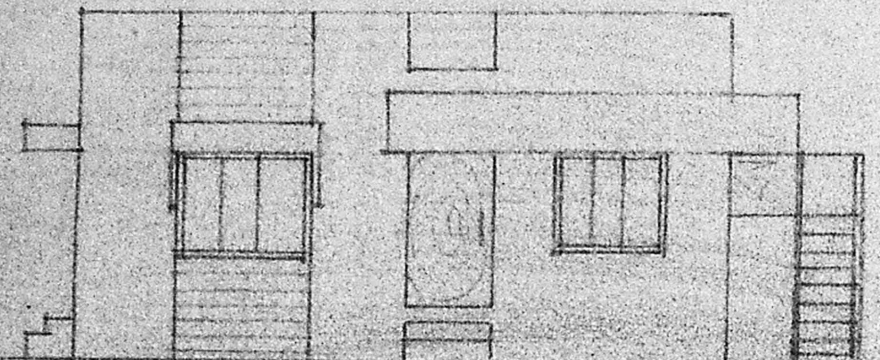

Scntyplan 123/91



ELEVATION

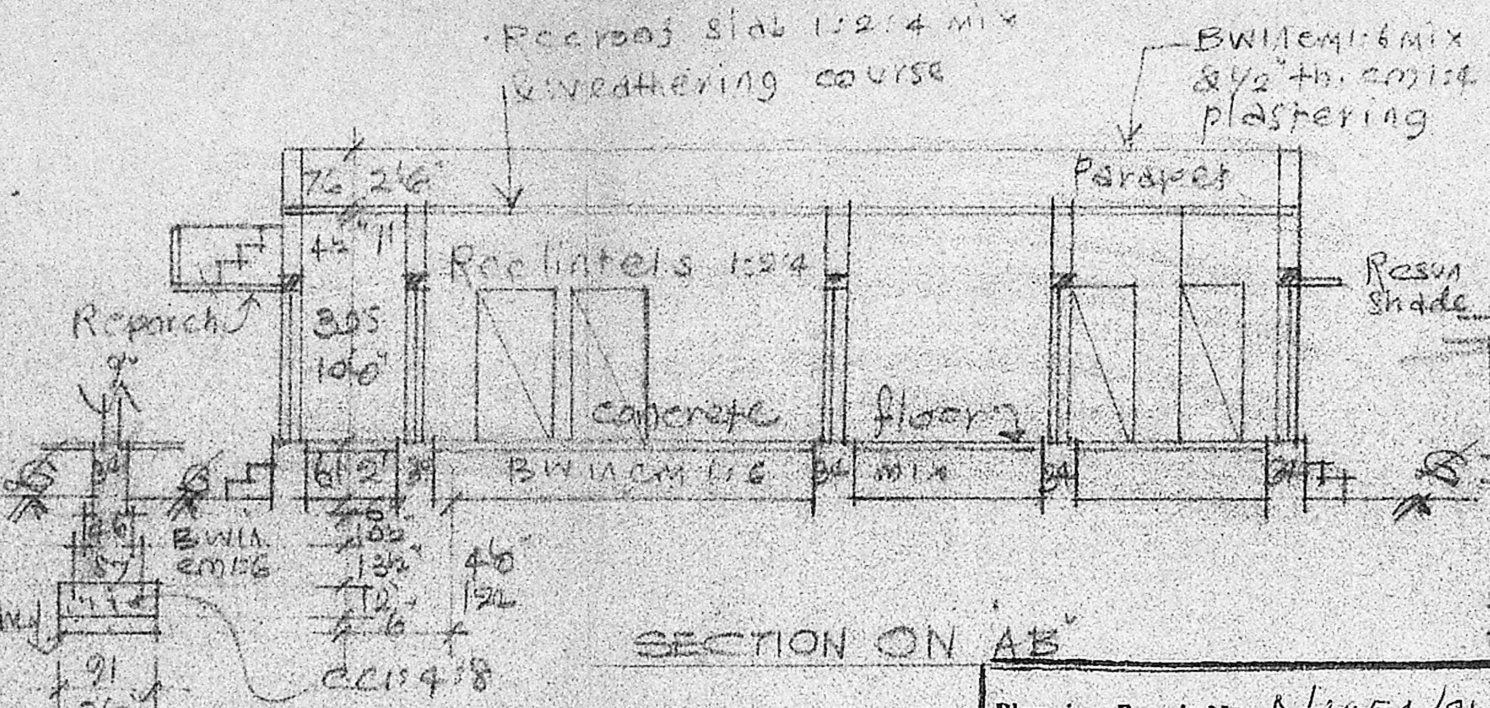

SECTION ON AB

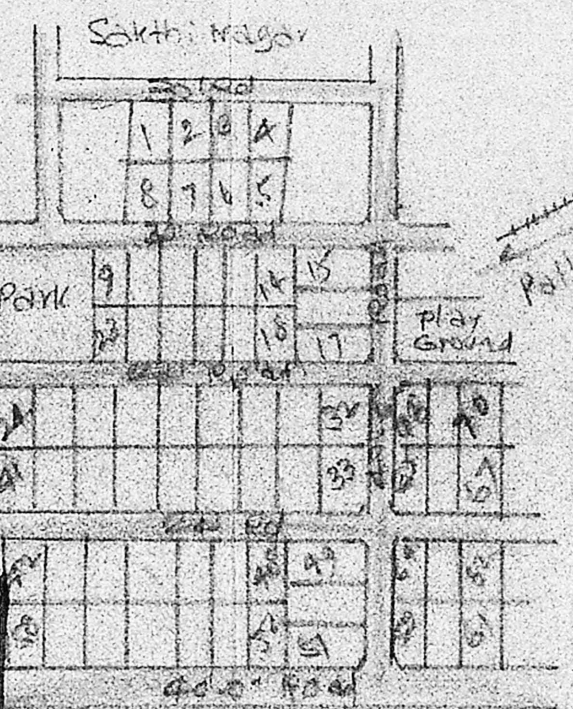

KEY PLAN

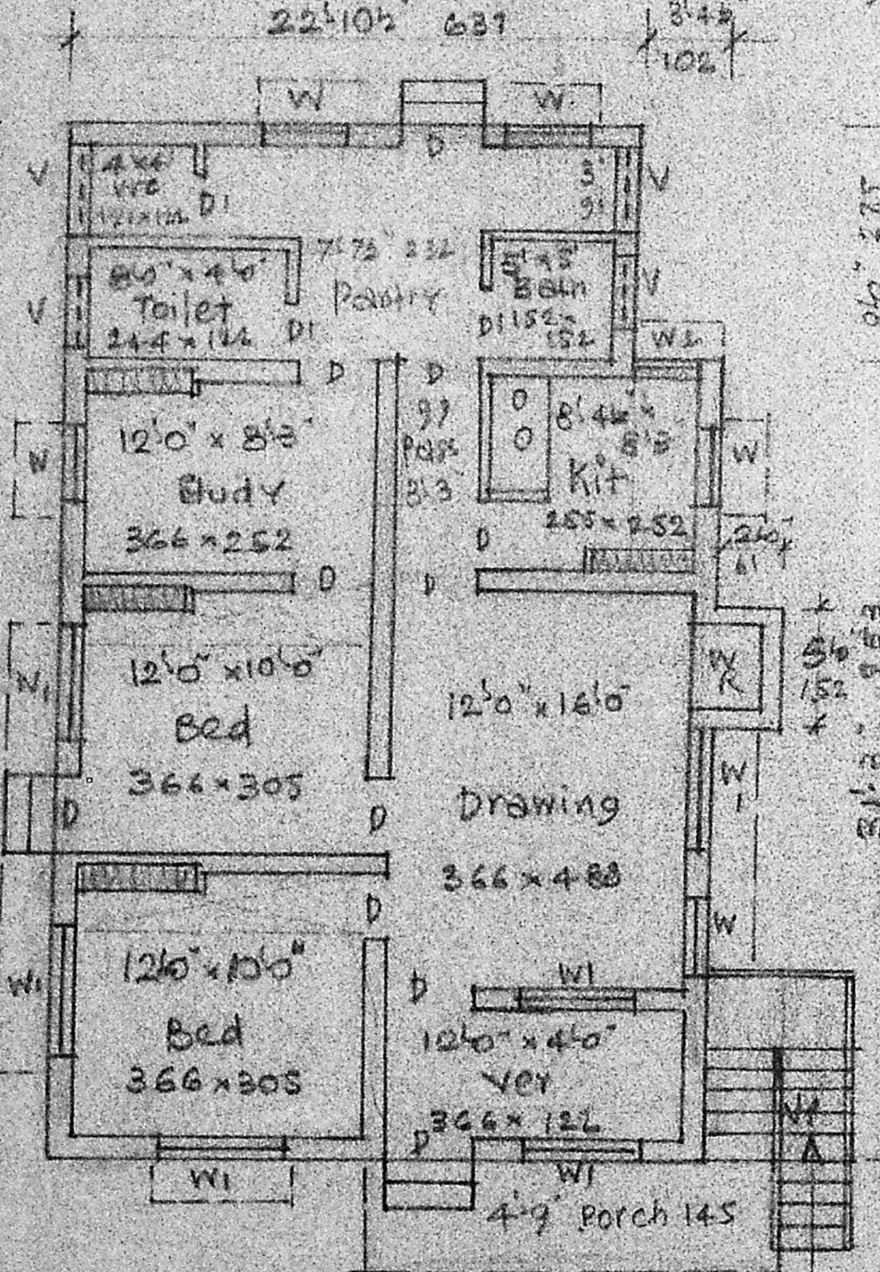

PLAN

REFERENCE

P DOOR	3'2" x 6'0"	99 x 198
DI DOOR	2'6" x 6'8"	76 x 198
W WINDOW	3'0" x 4'6"	91 x 137
WI WINDOW	5'0" x 4'6"	152 x 137
V VENTILATOR	3'0" x 2'6"	91 x 61
W2 WINDOW	2'6" x 4'6"	76 x 137

Planning Permit No. A/1454/91

APPROVED

SUBJECT TO THE CONDITIONS IN THIS OFFICE LETTER.

No. A3/12371/91. L. No. 6.12.91

FOR MEMBER SECRETARY
MADRAS METROPOLITAN
DEVELOPMENT AUTHORITY
MADRAS - 600 008

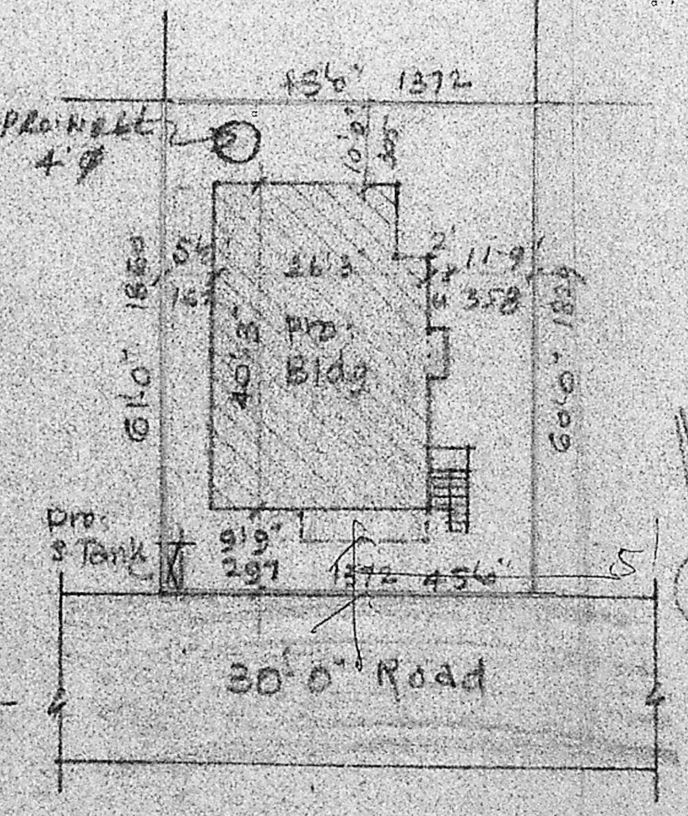

SITE PLAN

Scale = (1" = 24'0") 1:300

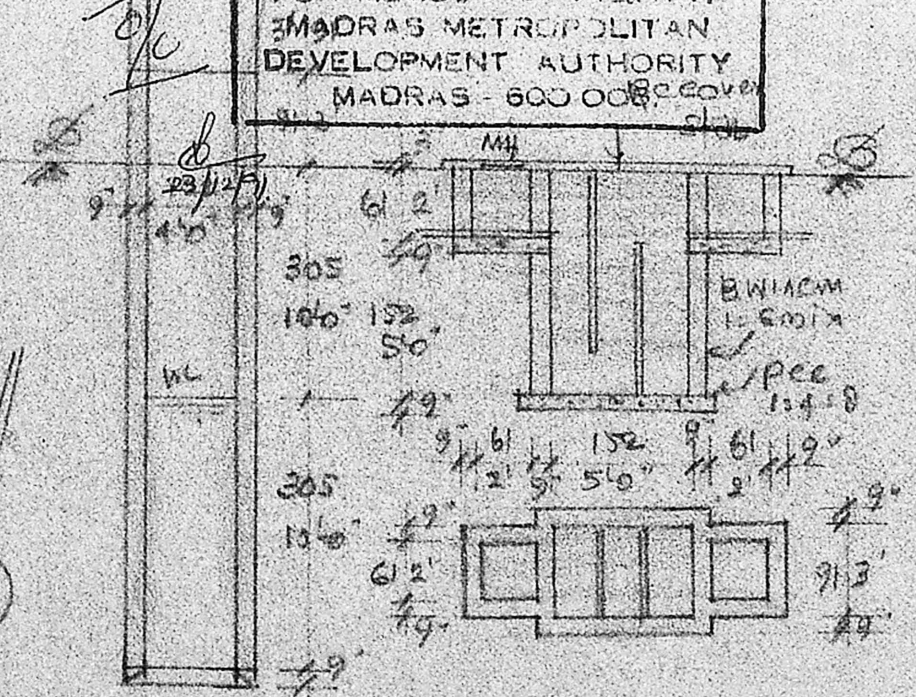

PLAN & SEC. OF WELL

PLAN OF PRO-BUILDING AT PLOT NO. 3 OF BALAJI NAGAR (PART II) LAYOUT LPDM/DDTP N. 104/75, IN S. NO. 273/2+3 OF 137, ADAMBAKKAM VILLAGE, SAIDAPET TO, CHENGLEPET DT. FOR MR. K. JAYARAMAN

Scale: (1" = 8'0") 1:100

plot area	2722	SJ
plinth area	1036	SJ
open space	1686	SJ

A. Hari Haran,
LICENSED SURVEYOR,
New Dur & Tambaram Municipality
Office No: 7, New Colony Main Road,
ADAMBAKKAM, MADRAS-600 088.
(Opp: Adambakkam Police Station)

M. K. SRINIVASAN, L.C.E.
CONSULTING ENGINEER
LICENSED SURVEYOR
CORPORATION OF MADRAS
LICENCE No. 22
10, Vyasarat Street
(Near Panagal Park)
Off. North Usman Road
1, N. 40 AR, MADRAS-600 017
Phone: 441 449

Engineer